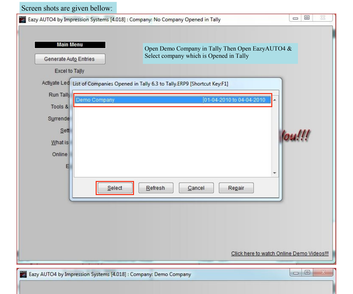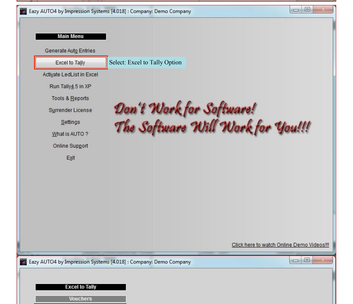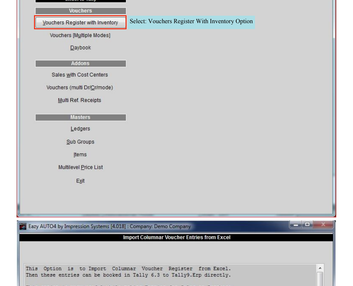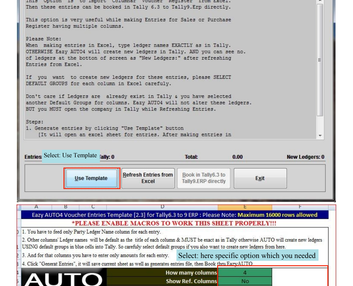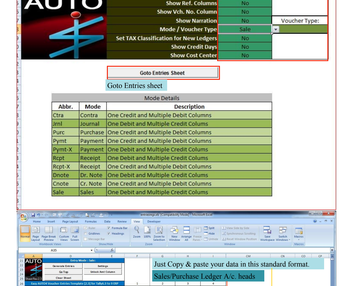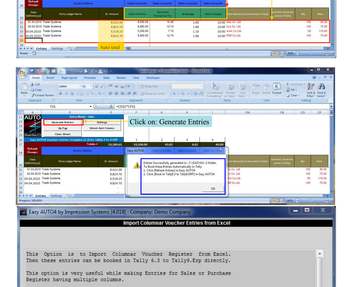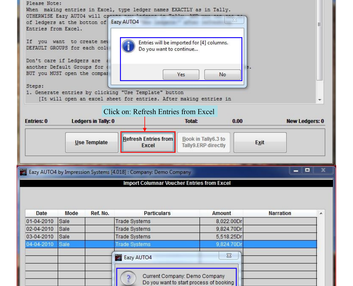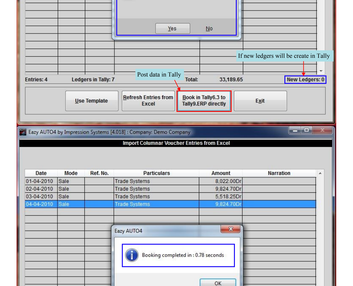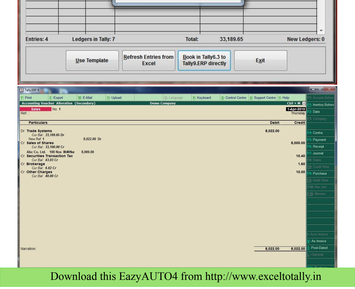Screen shots are given bellow: